

ORDINANCE NO. 701

AN ORDINANCE OF THE CITY OF MANOR, TEXAS ANNEXING 2.855 ACRES OF LAND, MORE OR LESS LOCATED IN TRAVIS COUNTY, INCLUDING RIGHT-OF-WAY INTO THE CORPORATE LIMITS OF THE CITY, AT THE REQUEST OF THE PROPERTY OWNER; MAKING FINDINGS OF FACT; PROVIDING A SEVERABILITY CLAUSE AND AN EFFECTIVE DATE; AND PROVIDING FOR OPEN MEETINGS AND OTHER RELATED MATTERS.

WHEREAS, the City of Manor, Texas is a home rule municipality authorized by State law to annex territory lying adjacent and contiguous to the City;

WHEREAS, the owner of the right-of-way property, as hereinafter described, made written request for the City to annex such property in compliance with §43.1055 of the Texas Local Government Code;

WHEREAS, the right-of-way property is adjacent and contiguous to the present city limits;

WHEREAS, the City Council heard and has decided to grant the owners' request that the City annex said right-of-way property;

WHEREAS, two public hearings were conducted prior to consideration of this Ordinance not more than forty (40) days nor less than twenty (20) days in accordance with §43.063 of the Texas Local Government Code;

WHEREAS, notice of the public hearings were published not more than twenty (20) nor less than ten (10) days prior to each public hearing;

WHEREAS, the annexation of the property, as hereinafter described, is taking place within ninety (90) days after instituting the annexation proceedings in accordance with §43.064 of the Texas Local Government Code.

NOW THEREFORE, BE IT ORDAINED BY THE CITY COUNCIL OF THE CITY OF MANOR, TEXAS:

SECTION 1. That all of the above premises and findings of fact are found to be true and correct and are hereby incorporated into the body of this Ordinance as if copied in their entirety.

SECTION 2. All portions of the following described property (hereinafter referred to as the "Annexed Property"), not previously annexed into the City, including right-of-way, are hereby annexed into the corporate limits of the City of Manor:

Being 2.855 acres of land, more or less, out of the A.C. Caldwell Survey No. 52, Abstract No. 154, in Travis County, Texas, and being a portion of the existing right-of-way of Old Kimbro Road (Old State Hwy 20 – 80' R.O.W.), described in a deed to the state of Texas, recorded in Volume 482, Page 419, of the Deed Records of Travis County, Texas, said 2.855 acre tract of land being more particularly described in Exhibit "A" attached hereto and incorporated herein for all purposes.

SECTION 3. That the official map and boundaries of the City, heretofore adopted and amended be and hereby are amended so as to include the Annexed Property as part of the City of Manor.

SECTION 4. That if any provision of this Ordinance or the application of any provision to any person or circumstance is held invalid, the invalidity shall not affect other provisions or applications of the ordinance which can be given effect without the invalid provision or application, and to this end the provisions of this Ordinance are declared severable.

SECTION 5. That this Ordinance shall take effect immediately from and after its passage and publication in accordance with the provisions of the Texas Local Government Code.

SECTION 6. That it is hereby officially found and determined that the meeting at which this Ordinance is passed was open to the public as required and that the public notice of the time, place, and purpose of said meeting was given as required by the Open Meetings Act, Chapter 551, Texas Government Code.

PASSED AND APPROVED FIRST READING on this 19th day of April 2023.

PASSED AND APPROVED SECOND AND FINAL READING on this 3rd day of May 2023.

THE CITY OF MANOR, TEXAS

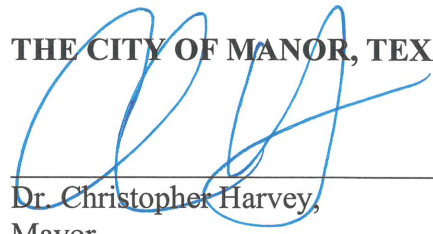

Dr. Christopher Harvey,
Mayor

ATTEST:



Lluvia T. Almaraz, TRMC
City Secretary



Exhibit "A"
Subject Property Description
+/- 2.855 Acres



10090 W Highway 29 | Liberty Hill, Texas 78642
 TBPELS Firm No. 10001800 | 512-238-7901 office

EXHIBIT "A"

METES AND BOUNDS DESCRIPTION

BEING 2.855 ACRES OF LAND SURVEYED BY LANDESIGN SERVICES, INC., SITUATED IN THE A.C. CALDWELL SURVEY NO. 52, ABSTRACT NO. 154, IN TRAVIS COUNTY, TEXAS AND BEING A PORTION OF THE EXISTING RIGHT-OF-WAY OF OLD KIMBRO ROAD (OLD STATE HWY 20 - 80' R.O.W.), DESCRIBED IN A DEED TO THE STATE OF TEXAS, RECORDED IN VOL. 482, PG. 419, OF THE DEED RECORDS OF TRAVIS COUNTY, TEXAS (D.R.T.C.T.), AND BEING MORE PARTICULARLY DESCRIBED BY METES AND BOUNDS AS FOLLOWS:

BEGINNING at a 1/2-inch iron rebar with cap stamped "4WARD BOUNDARY" found at the intersection of the existing Southerly right-of-way line of U.S. 290 (R.O.W. Varies) and the existing Easterly right-of-way line of said Old Kimbro Road, for the Westerly common corner of a called 62.8431 acre tract of land described in a General Warranty Deed to Jefferson Triangle Marine, L.P., recorded in Document No. 2008096315 of the Official Public Records of Travis County, Texas (O.P.R.T.C.T.) and of a called 4.382 acre tract of land described in a Warranty Deed with Vendor's Lien to Auspro Enterprises, L.P., recorded in Document No. 2019013915 of said O.P.R.T.C.T.;

THENCE South 26°27'38" West with the existing Easterly right-of-way line of said Old Kimbro Road and the common Westerly line of said 62.8431 acre tract, a distance of **1,403.61** feet to a 1/2-inch iron rebar found for the Westerly common corner of said 62.8431 acre tract and of a called 56.652 acre tract of land described in a General Warranty Deed to Horsefeathers Farms, Inc., recorded in Document No. 2002187747 of said O.P.R.T.C.T.;

THENCE North 64°02'06" West over and across the existing right-of-way of said Old Kimbro Road a distance of **79.52** feet to a Calculated Point in the existing Westerly right-of-way line of said Old Kimbro Road and the common Easterly line of Lot 7, KIMBRO BUSINESS PARK, a subdivision of record in Volume 86, Page 187D, of the Plat Records of Travis County, Texas (P.R.T.C.T.);

THENCE North 25°57'54" East with the existing Westerly right-of-way line of said Old Kimbro Road and the common Easterly line of said Lot 7, a distance of **126.53** feet to a 1/2-inch iron rebar found for the Northeast corner of said Lot 7;

THENCE North 72°12'08" West with the existing Westerly right-of-way line of said Old Kimbro Road and the common Northerly line of said Lot 7, a distance of **4.94** feet to a Calculated Point for the Southeast corner of Lot 6, REPLAT OF LOTS 3,4,5 AND 6 KIMBRO BUSINESS PARK, a subdivision of record in Volume 93, Page 17 of said P.R.T.C.T.



K:\21021 - FTM Old Kimbro Rd\Descriptions\Old Kimbro Road ROW.docx

Sheet 1 of 4

THENCE with the existing Westerly right-of-way line of said Old Kimbro Road and the common Easterly line of said REPLAT OF LOTS 3,4,5 AND 6 KIMBRO BUSINESS PARK, the following five (5) courses and distances:

1. **North 26°35'54" East** a distance of **248.92** feet to a Calculated Point for the Easterly common corner of said Lot 6 and of Lot 5, REPLAT OF LOTS 3,4,5 AND 6 KIMBRO BUSINESS PARK;
2. **North 26°03'55" East** a distance of **26.15** feet to a Calculated Point;
3. **North 26°26'49" East** a distance of **284.11** feet to a Calculated Point for the Easterly common corner of said Lot 5 and of Lot 4, REPLAT OF LOTS 3,4,5 AND 6 KIMBRO BUSINESS PARK;
4. **North 26°28'40" East** a distance of **497.03** feet to a Calculated Point; and
5. **North 09°25'54" West** a distance of **150.32** feet to a Calculated Point at the intersection of the existing Westerly right-of-way line of said Old Kimbro Road and the existing Southerly right-of-way line of said U.S. 290, for the Northeast corner of said Lot 4;

THENCE **North 86°19'03" East** with the existing Southerly right-of-way line of said U.S. 290, over and across the existing right-of-way of said Old Kimbro Road, a distance of **200.20** feet to the **POINT OF BEGINNING** and containing 2.855 acres of land, more or less;

This project is referenced for all bearing and coordinate basis to the Texas State Plane Coordinate System, North American Datum of 1983 (NAD83 - 2011 adjustment), Central Zone (4203). Distances and Areas shown hereon are Grid values represented in U.S. survey feet.

This property description accompanies a separate plat of even date and was prepared by an on the ground survey made under my supervision during the month of September, 2022.

 09/20/2022
Frank W. Funk
Registered Professional Land Surveyor
State of Texas No. 6803



Job Number: 21-021

Attachments: K:\21021 - JTM OLD KIMBRO RD\CAD\DWGS\OLD KIMBRO ROAD ROW.DWG



K:\21021 - JTM Old Kimbro Rd\Descriptions\Old Kimbro Road ROW.docx

Sheet 2 of 4

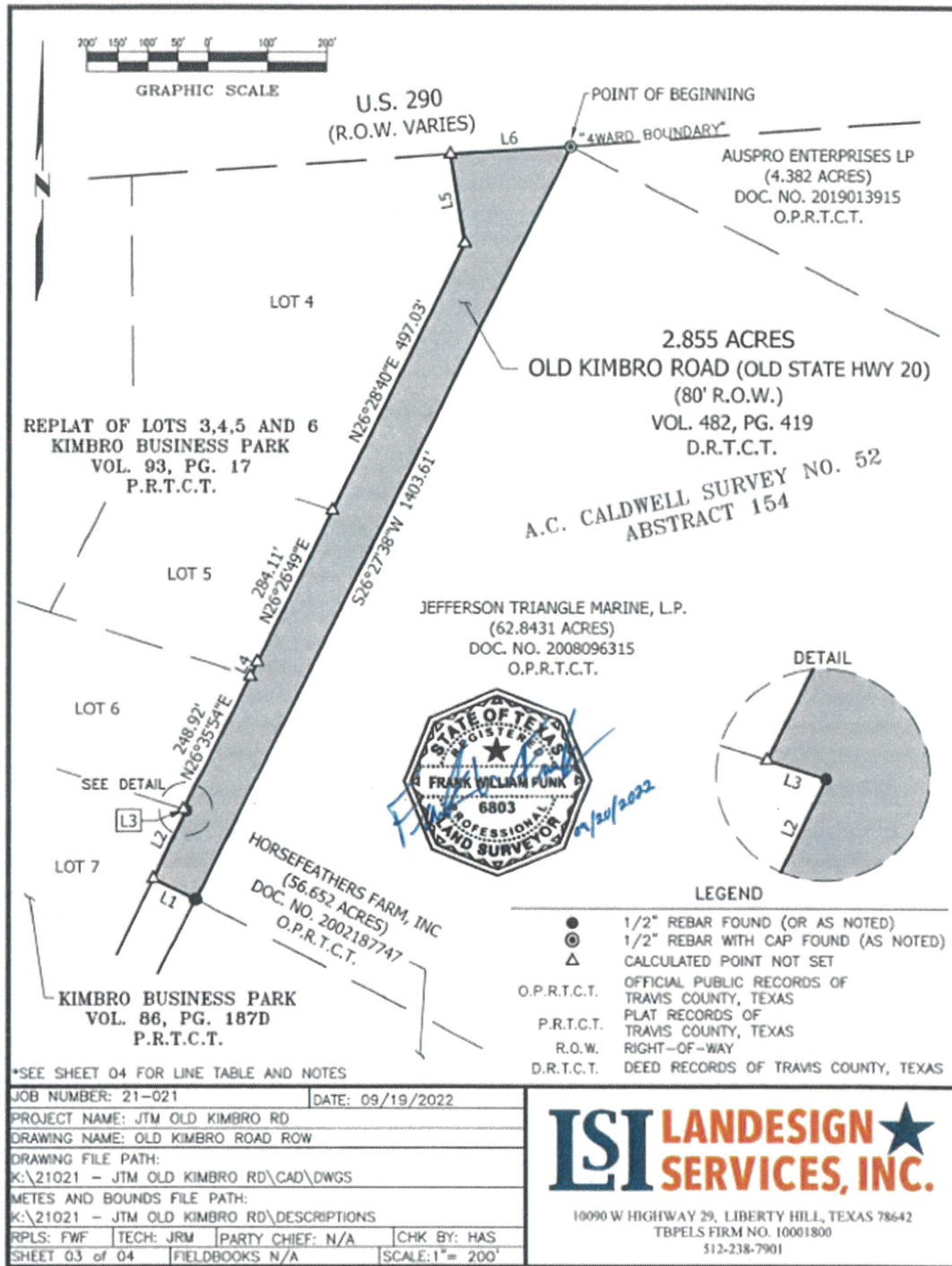

LINE TABLE		
LINE #	BEARING	DISTANCE
L1	N64°02'06"W	79.52'
L2	N25°57'54"E	126.53'
L3	N72°12'08"W	4.94'
L4	N26°03'55"E	26.15'
L5	N09°25'54"W	150.32'
L6	N86°19'03"E	200.20'

GENERAL NOTES:

THIS PROJECT IS REFERENCED FOR ALL BEARING AND COORDINATE BASIS TO THE TEXAS COORDINATE SYSTEM, NORTH AMERICAN DATUM OF 1983 (NAD83 - 2011 ADJUSTMENT), CENTRAL ZONE (4203).

DISTANCES AND AREAS SHOWN HEREON ARE SURFACE VALUES REPRESENTED IN U.S. SURVEY FEET BASED ON A GRID-TO-SURFACE COMBINED ADJUSTMENT FACTOR OF 1.00005359.

SOME FEATURES SHOWN HEREON MAY BE OUT OF SCALE FOR CLARITY.

JOB NUMBER: 21-021	DATE: 09/19/2022
PROJECT NAME: JTM OLD KIMBRO RD	
DRAWING NAME: OLD KIMBRO ROAD ROW	
DRAWING FILE PATH: K:\21021 - JTM OLD KIMBRO RD\CAD\DWGS	
METES AND BOUNDS FILE PATH: K:\21021 - JTM OLD KIMBRO RD\DESCRIPTIONS	
RPLS: FWF	TECH: JRM
PARTY CHIEF: N/A	CHK BY: HAS
SHEET 04 of 04	FIELDBOOKS N/A
	SCALE: 1" = 200'

LSI LANDESIGN SERVICES, INC.

10090 W HIGHWAY 29, LIBERTY HILL, TEXAS 78642
TBP&S FIRM NO. 10001800
512-238-7901